

This is not a contract

LOCATION

Being a subdivision of Sec. 34, Twp. 40 S., Rg. 41 E., Sec. 1, 2, 3, East 1/4 of 1/4, East 1/2 of 1/4, all of Sec. 10, 11, 12, 13, 14 and 15, Twp. 41 S., Rg. 41 E., Sec. 18 and 7, except the NE 1/4 of NE 1/4 Sec. 7, Twp. 41 S., Rg. 42 E.

DEDICATION

Know All Men By These Presents, That the South Indian River Company, a Florida corporation, Stafford B. Beach, John B. Beach, and Charles M. Greber, all of Palm Beach County, State of Florida, owners in fee of the certain lands described and depicted on the attached Plat of Jupiter Farms and Groves, have caused the same to be surveyed and subdivided as shown thereon with due regard to the public use of the public as public highways, the roads shown thereon to be dedicated to the use of the public as public highways, the roads shown thereon to be dedicated to the use of the public as public highways, the roads shown thereon to be dedicated to the use of the public as public highways...

JUPITER FARMS AND GROVES

Owned by SOUTH-INDIAN-RIVER-Co. 76

WEST PALM BEACH FLA CHARLES H. RUGGLES ENGINEER SCALE 1"=1000'

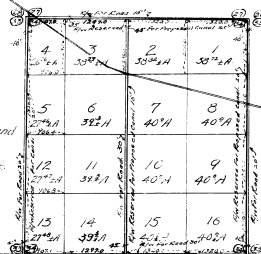

STATE OF FLORIDA } ss. County of PALM BEACH

Before the undersigned authority an officer duly authorized to administer oaths and take acknowledgments, personally appeared, Prior J. Curbery, President and Stafford B. Beach, Secy. of the South Indian River Company, a Corporation, and acknowledged that they executed the foregoing dedication for the purposes therein expressed, and as the deed and vol of said Corporation.

I further certify that personally appeared before me Stafford B. Beach, John B. Beach, and Charles M. Greber, known to me to be the persons making the above dedication, and acknowledge that they executed the same as their free and voluntary act, and for the purposes therein expressed.

In witness whereof I have hereunto set my hand and official seal, this 22nd day of February, A.D. 1923.

My Commission expires January 21, 1925.

ENGINEER'S CERTIFICATE I hereby certify that the attached plat is based upon an actual survey upon the ground and that to the best of my knowledge the distances and angles shown are correct.

Subscribed and sworn to before me this 22nd day of February, A.D. 1923.

My Commission expires January 21, 1925.

Note: All Section Corners shown in Boundary of Tract are Original Government Corners and located as shown except as noted in Twp. 41 S., Rg. 41 E., which could not be located and was replaced according to law.



Filed 15 February 1923 at Palm Beach, Florida. Charles H. Ruggles, Engineer.